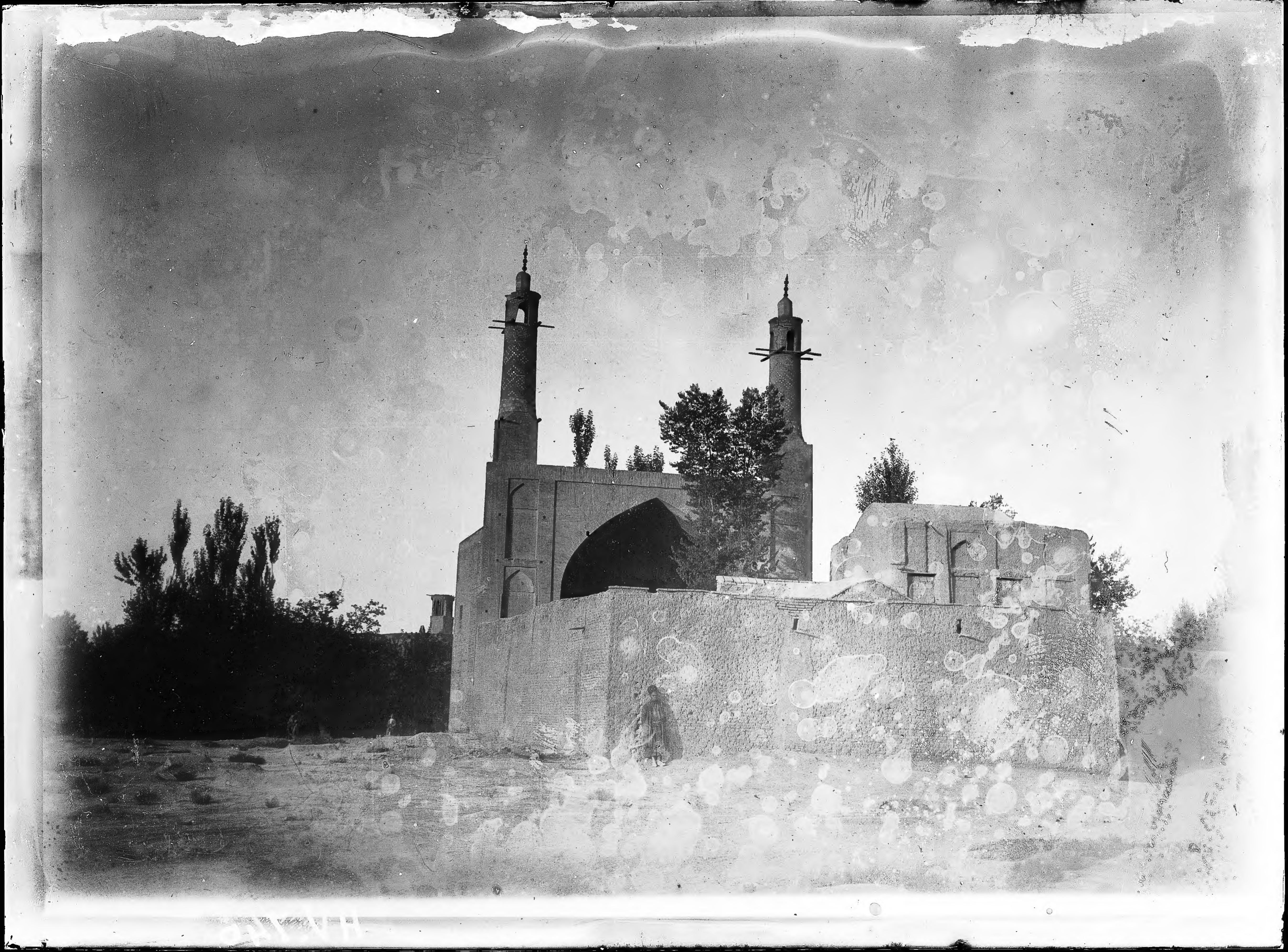
HV.740